# Oryx

## Index to Volume XX, 1986

## Numbers in bold type indicate illustrations


*Abutilon julianae*, 128
*Achyranthes rotundata*, 261
Acronyms and abbreviations, 251
Afforestation, effects on wildlife, UK, 253
Africa, wildlife conservation in, 221–229
Agave, 194
*Aix galericulata*, 120
Akames Peninsula, Cyprus, 121
Albatross, short-tailed, 125
*Alcanthaster planci*, 73
*Alces alces*, 197
Alligator, Chinese, 190
*Aloeides dentatis*, reserve for, 49
*Alouatta pigra*, 53, 262
*Amazing Armadillo, The* (book review), 58
*Amazona vittata*, 126
Amazonia, threats to wildlife, 140
*Ammodramus maritimus nigrescens*, 194
*Ammodramus savannarum floridanus*, 52
*Ammospiza maritima nigrescens*, 52
Angonoka, 35–39
*Anastomus oscitans*, 259
Andaman and Nicobar Islands, 258
Animal Affairs, Centre for the Study of, 253
Annapurna Conservation Area, 258
*Anser albifrons flavirostris*, 46, 253
*Anser indicus*, 258
Antarctic Treaty, 55
*Aratinga guarouba*, 264
*Arctic Dreams: Imagination and Desire in a Northern Landscape* (book review), 201
*Arctocephalus townsendii*, 193
*Argyroxiphium s. sandwicense*, 261
Ass, wild, see Onager
*Asterolecanium dictyospermae*, 207
*Astralagus humillimus*, 52
*Austropotamobius pallipes*, 119

Badgers, and TB, 186
Baiji, 123
*Balaenoptera physalus*, 260
*Baleaphryne muletensis*, 74–78, **77**
Bannikov, Andrei G., 134
Bats: and toxic chemicals, 186; in Jamaica, 27–30; Hawaiian hoary, 194; Indiana, 192; little bent-winged, 265; nectar-feeding, 194; Ozark big-eared, 193; Virginia big-eared, 192
Bat Project, FFPS, 272
Bear Attacks: *Their Causes and Avoidance* (book review), 199
Bears: in Finland, 252; in Spain, 121; grizzly, control of, 52; polar, 252, 260
Bern Convention, 7–8, 253
*Biosphere Catalogue, The* (book review), 201
Biosphere Reserves: Rio Platano, Honduras, 263
*Bird Behaviour* (book review), 61
*Birds in Scotland* (book review), 201
*Birds of Oman, The* (book review), 133
Black River Lower Morass, Jamaica, 155–160
*Blue Holes of the Bahamas, The* (book review), 200
Blue, El Segundo, 126; silver-studded, 47
Bogs, in Ireland, 187
Bonn Convention, 70
Booby, Abbott's, 127
Boreholes, problems with, 2, 182
*Bos sauveli*, 259
Botanic Gardens: and conservation, 70–1; in US, 51
Botany Bay, Australia, 196
Boulton, Mark, 55
Boycott: of logging company, 128; tourist, of Britain, 47
*Brachylophus fasciatus*, 149, **150**
*Branta canadensis leucopareia*, 190, 192
*Branta canadensis maxima*, 192
Brazil, attitudes to wildlife conservation, 152–154
British Wildlife Appeal, 119
Buenos Aires Declaration, 5
*Burramys parvus*, 54
*Bustards: A Guide to their Ecology and Conservation* (book review), 62
Bustard, houbara, 188

Cache River Basin, USA, 261
Cacti: Cochise pincushion, 194; Knowlton's, 126; project in Mexico, 262
Cafe marron tree, 189
*Calodactylodes aureus*, **123**
Çamalti Tuzlazi, Turkey, 254
*Cambridge Field Guide to Prehistoric Life, The* (book review), 133
*Campephilus principalis bairdii*, 262
*Canis aureus*, in Israel, 49
*Canis lupus*, 192, 252, 253
*Canis simensis*, 92
*Capra ibex*, 253
*Capra ibex nubiana*, 100, 176–177
*Capra falconeri*, 266
*Caprolagus hispidus*, 139
Captive breeding: Aleutian Canada goose, 190; Californian condor, 126; Chinese alligator, 190; dusky seaside sparrow, 52; fish, 193; freckled duck, 55; gharial, 191; green iguana, 262; halibut, 46; Japanese crested ibis, 190; numbat, 54; Philippine crocodile, 124; Puerto Rican parrot, 126; red-eared terrapin, 237–240; Sumatran rhino, 50, 124; takahe, 265; tamarins, 264
*Caretta caretta*, 47, 253
*Ceratotherium simum cottoni*, 20–26
*Cercocebus galeritus*, **188**
*Cercopithecus erythrogaster*, 188
*Cereus eriophoros* var. *fragrans*, 126
*Cervus elaphus*, 46, 197
*Cervus elaphus corsicanus*, 72
*Cervus eldi*, 241–245
*Cettia* sp., 260
Chafarinas Islands, 161–164
Chamois, 252
*Charadrius melodus*, 193
Charlotte Islands, Canada, 1
*Chasmistes liorus*, 261
Chatham Island, peat mining, 55
Chimpanzees, and beach photographers, 121
*Chiropotes satanas satanas*, 53
Chivers, David, **202**
*Chlamydotis undulata*, 188
Chub, Sonora, 261
*Ciconia ciconia*, 188
Cifuentes, Miguel, 266
*Cistus monspaliensis*, 48
CITES: 69; failure to implement, 185; 5th Meeting of Parties, 4–5; Parties, 118, 185; violations, 47
Clams: cancerous tumours in, 192; China, 124; giant, 9, 196
*Colinus virginianus ridgwayi*, 126
Commercial Fish and Crustacean Traps: A Serious Cause of Otter *Lutra lutra* (L.) Mortality in Britain and Europe (review), 62
Conch, queen, 53
Condor, Californian, 52, 126, 193, 262
Confiscations and seizures: cacti, 262; elephant tusks and reptile skins, Nigeria, 188; ivory, 185; in Rwanda, 49
Conservation: attitudes to in Third World, 152–154; case for, 15–19; in Mauritius, 256; in Tonga, 150–151
*Conservation of Island Birds* (book review), 62
*Conservation of Threatened Natural Habitats* (book review), 60
*Conservation of Tropical Forest Birds* (book review), 62
*Conservation Studies on Raptors* (book review), 62
Conserving Asia's Natural Heritage, 133
Conure, golden, 264
Convention for the Conservation of Antarctic Marine Living Resources, 129
Convention on International Trade in Endangered Species of Wild Fauna and Flora—see CITES

Convention on Migratory Species, 70
Convention on Wetlands of International Importance especially as Waterfowl Habitat—see Ramsar Convention
*Convolvulus cantabrica*, 48
Coot, giant, 54
Copper, scarce, 49
Coral, mining in Sri Lanka, 50
Coral reefs: 73; and cyanide, 125; and dynamite, 189; fishes of, 137; oil damage, 263; pollution, 126
Cormorant, flightless, 263
*Coryphantha robbinsorum*, 194
*Countryside in Winter, The* (book review), 132
Courser, Jerdon's, **143**
Cranes: in China, 257; black-necked, 190; eastern sarus, 191; whooping, 193, **194**
Crayfish, white-clawed, 119
*Crenichthys nevadae*, 261
Crocodile, Philippine, 124
*Crocodylus mindorensis*, 124
Culling: fur seals, 128; kangaroos, 197
Cycads, in Mexico, 194
*Cyclodina whitakeri*, 55
*Cyprinodon macularis*, 261

Dace, desert, 193
*Dama dama mesopotamica*, 144
Dams: in Arizona, 126; Hainburg, 120; on Manas River, India, 139–140, 191; in Nepal, 259; in Pakistan, 123; in Queensland, 196; on River Danube, Hungary, 48; in Sarawak, 124; in Texas, 261; in Tunisia, 254; Turcuruí, Brazil, 53; on Yangtze River, 123, 257
Darter, Niangua, 52
*Dasia haliana*, 258
Deer: Andean, 196; brow-antlered, 241–245; Cedros Island mule, **111**–114; Corsican red, 72; Père David's, **50**; Persian fallow, 144; red, 46
Delacour, Jean, 129
*Delphinus delphis*, 253
*Dendroica kirtlandii*, 52
*Dermochelys coriacea*, 124
Desman, Pyrenean, 230, **231**, 232
Dexter National Fish Hatchery, USA, 193
*Dicerandra cornutissima*, 126
*Dicerandra frutescens*, 126
*Dicerorhinus sumatrensis*, 50, **51**, 124
*Dictionary of Animal Names in Five Languages*—Mammals (book review), 58–59
*Dictyosperma album* var. *conjugatum*, 207
Dieback, in Western Australia, 128
*Diomedea albatrus*, 125
*Directory of Crocodilian Farming Operations, A* (book review), 200
Diseases, in fish, 253
Dog, African hunting, 142
Dolphins: Amazon River, 53; ban on capture, 265; census in Turkey, 121; common, 253; in Nepal, 259; and seine nets, 266; in Sri Lanka, 258; whitefin, 123
Dove, turtle, 47, 254
Drift nets, 46, 118, 185
Dropwort, Canby, 192
Ducks: freckled, 55, 128; mandarin, 120
Dugong, 190
Dulverton, Lord, 129

Eagles: bald, 193; Philippine, **170**–175; white-tailed sea, 46
East Usambaras, Tanzania, 249
*Ecology of Woodland Rodents: Bank Voles and Woodmice, The* (book review), 201
El Niño, 263
*Elaphurus davidianus*, 50
Elephants: in Damaraland, 49; in Indonesia, 50; in Namibia, 182; in Nepal, 123; tuskless, 208
Elk, 197
*Elliptio (Canthyria) steinstansana*, 52
Encroachment, in Kibale Forest Reserve, Uganda, 115–117
*Encyclopedia of Birds* (book review), 61
*Encyclopaedia of Underwater Life* (book review), 133
Endangered plants, in Israel, 50
*Endangered Plant Species of the World and their Endangered Habitats: A Compilation of the Literature* (book review), 59
Endangered Species, in Finland, 119
*Endyptyes chrysocome*, 196
*Enhydra lutris*, 193, 261
Environmental awareness, in Estonia, 186
*Environmental Policies: An International Review* (book review), 198
*Equus hemionus hemihippus*, 189
Eradication, of feral animals, 263
*Eremichthys acros*, 193
Erosion, of Togo's coast, 122
*Erythronium propullans*, 261
*Etheostoma niangua*, 52
Eucalyptus, problems with, 48
*Eucosma hennei*, 126
*Eudyptes crestatus*, 206
*Eudyptula minor*, 54
*Eugongylus microlepis*, 150
*Eumetopias iubatus*, 260
*Euphilotes battoides allyni*, 126
European Campaign for the Countryside, 118
European Commission, 185
*Exotic Intruders: The Introduction of Plants and Animals into New Zealand* (book review), 267
Exploitation: of fungi, 193; of seaweeds, 260
*Extinctions* (book review), 60

*Falco femoralis septentrionalis*, 192
Falcon, northern aplomado, 192
Famine, causes of, 2
Farming: giant clams, 196; queen conch, 53
*Felis lynx*, 252
Fernando de Noronha, Brazil, 195
Ferret, black-footed, 125
*Field-Book of a Jungle-Wallah, The* (book review), 267
*Field Guide to the Caterpillars of Butterflies and Moths in Britain and Europe, A* (book review), 269
*Field Guide to the Dragonflies of Britain, Europe and North Africa, A* (book review), 269
Fines: for bulb dealer, 186; for cactus exporter, 193; for eagle rearing, 186; for killing bats, 186; for orchid smuggling, 192
Fish: capelin decline, 119; decline in River Niger, 188
Fishing: effects on birds, 119; effects on sea otters, 125; in Falklands, 128; restrictions, 126; in Trinidad and Tobago, 263; world catch, 118
Flamingos: greater, 48; lesser, 48; west Mediterranean, 187
Flycatcher, Tinian monarch, 129
Forests: conservation and pharmaceutical companies, 144; in Japan, 256
Forest Reserves: Canclon, Panama, 53; Kibale, Uganda, 115–117
Fossey, Dian, 129, 266, 270
Foxes: Patagonian red, 196; Simien, 89, 92, 93; swift, 192, 261
Fritillary, heath, **120**
Frog, gastric-brooding, 196
*Fulica gigantea*, 54

*Galápagos: A Natural History Guide* (book review), 199
Galápagos Fund, 263
*Galemys pyrenaicus*, 230, **231**
Game Reserves: Mannyelanong Hill, Botswana, 49
Game Sanctuaries: Zangi Nawar Lake, Pakistan, 257
Gau, new faunal records, 31–34
*Gavialis gangeticus*, 191
*Gazella dorcas*, 100
*Gazella subgutturosa*, 100
Gazelles: Dorcas, 100, 101; goitred, 100, 101; mountain, 100, 101, **102**
Gecko, golden, **123**
*Geochelone yniphora*, 35–39
Getty, J. Paul, Prize, 129, 266
Gharial, 191
*Giant Panda, The* (book review), 132
*Gila ditaenia*, 261

Gillnets, ban on, 265
*Global Ecology* (book review), 60
Globe-berry, Tumamoc, 261
Geese: Aleutian Canada, 190, 192; bar-headed, 258; giant Canada, 192; Greenland white-fronted, 46, 253
*Gopherus agassizii*, 262
Gorilla, mountain, **255**
*Grus antigone sharpii*, 191
*Grus nigricollis*, 190
Guanaco, 196
*Guide to the Birds of Nepal, A* (book review), 130
Gull, Audouin's, **161**–164
*Gulo gulo*, 252
*Gymnogyps californianus*, 52, 262
*Gyps africanus*, 122
*Gyps fulvus*, 47

*Hakea crassinervia*, 128
*Haliaeetus albicilla*, 46
Hare, hispid, 139
*Head-Hunters of Borneo, The* (book review), 267
Heaulme, Henry and Jean de, 266
*Hibiscadelphus distans*, 261
*Hippocamelus bisulcus*, 196
*Hippopus porcellanus*, 124
*Hoffmannseggia tenella*, 126
*Holding Your Ground* (book review), 62
*Homo sapiens*, predator extraordinary, 183
Horse, Przewalski, 185
Hunting: ban on butterfly, 120; ban on dolphin in Turkey, 254; ban on owls in Egypt, 48; ban in Senegal, 48; ban on spectacled caiman, Venezuela, 195; ban on turtle dove, Greece, 253; birds in Japan, 190; birds in Malta, 187; birds in Scotland, 119; bison, 125; bustards in Morocco, 188; ducks in USA, 51; freckled ducks, 128; Greenland white-fronted goose, 46; houbara bustard, 190; legislation against mist nets, 121; Patagonian red fox, 196; protests in Italy, 120; referendum, 253; robin, in Malta, 120; seals, 189, 260; in Selous, Tanzania, 256; storks in Nigeria, 188; turtle doves, 47; turtles, 195; waterfowl in Alaska, 191; wolves in Yukon, 191
*Hymenoxys texana*, 261
*Hyophorbe amaricaulis*, 256

Ibex: alpine, 253; Nubian, 100, 102, 176–177, 266
Ibis, Japanese crested, 190
Iguana, banded, 149, **150**
*Immigrant Killers: Introduced Predators and the Conservation of Birds in New Zealand* (book review), 198
*India's Wildlife and Wildlife Reserves* (book review), 267
*Inia geoffrensis*, 53
*Insect conservation—An Australian Perspective* (book review), 57–58
Insects, endangered in Poland, 187
*International Primate Trade, The: Volume 1. Legislation, Trade and Captive Breeding* (book review), 61
International Tropical Timber Organization, 185
International Whaling Commission: 37th Annual Meeting, 2–3; whale count, 185
*International Wildlife Law* (book review), 56–57
Introductions: *Lantana camara*, 236; Nile perch, 138, 249; possums, 197; rats on oceanic islands, 79–86; tahr, 265; virus, 186; wapiti, 265
Invertebrates, charter for, 252
*Islands in the Bush* (book review), 56
Islay, 253
Islay Natural History Trust, 46

*Jabiru mycteria*, 262
Jackal, in Israel, 49
*Japanese Ivory Industry, The* (book review), 61

Kangaroos: contraceptives for, 196; problems with, 95–99; quotas, 264
Kea, 266
Killing: birds in Cyprus, 254; crocodiles in Australia, 265
Koala, 54
Kouprey, 259

Lake Akrotiri, Cyprus, 121
Lake Chad, 188
Lake Victoria, 138, 249
*Lama guanicoe*, 196
*Larus audouinii*, **161**–164
*Lasiurus cinereus*, 194
*Lates niloticus*, 138, **139**, 249
Lead: ban on weights, 187; poisoning in swans, 187
Legislation: in Botswana, 122; in Brazil, 264; in China, 190; Marine Conservation Law, Cayman Islands, 195; in Nigeria, 189; in Puerto Rico, 195; for reptiles and amphibians, Sweden, 119; US Farm Act, 192
*Leontopithecus chrysomelas*, 252
*Leontopithecus chrysopygus*, 71–2
*Leontopithecus rosalia*, 264
*Leontopithecus rosalia chrysomelas*, 127
Leopard: in Israel, 49; snow, 124, 266
*Lepidochelys kempii*, 126, 195
*Lepidochelys olivacea*, 124, 258
*Leptonycteris nivalis*, 194
*Leptonycteris sanborni*, 194
*Life of the Woodpecker* (book review), 201
Lily, Minnesota trout, 261
*Lion-Tailed Macaque: Status and Conservation, The* (book review), 60–61
*Lipotes vexillifer*, 123
*Livre Rouge des Vertébrés Menacés de la Corse* (book review), 59
Logging: at Bohorok, Indonesia, 246–248; in East Usambaras, 249; in Tasmania, 265
*Lorita abornana*, 126
Lory, blue-crowned, 147, **148**
Luangwa Valley, Zambia, 178–181
*Lutra lutra*: 233–236, 252; contamination in, 46–47
*Lutra provocax*, 264
*Lycaon pictus*, 142
Lynx, in Finland, 252

MacPhail, Ian, 55
*Madagascar* (book review), 60
Madagascar: primates and conservation priorities, 209–216; wildlife research in, 10–14
Maldonado, Juan Black, 266
*Mammals of Britain and Europe, The* (book review), 269
Manatee, 194
Mangroves: in Indonesia, 124; in Pakistan, 123
Marine Parks: Cayman Islands, 262; Marmion, Australia, 265
Marine Sanctuaries: Fagatele Bay, US, 55; in Madeira, 121
*Marine Turtles in the Comoro Archipelago* (book review), 133
Markhor, 266
*Megadyptes antipodes*, 55
Megapode, Niuafo'ou, 146, **147**
*Megapodius pritchardii*, 146, **147**
*Megaptera novaeangliae*, 266
*Mellicta athalia*, 120
Melville, Ronald, 129
Milk-vetch, Mancos, 52
*Miniopterus australis*, 265
Mint: long-spurred, 126; scrub, 126
Misletoes, in New Zealand, 197
Miyakejima Island, Japan, 257
Molluscs, conservation programme, 52–53
*Monarcha takatsukasae*, 129
Monkeys: black howler, 53, 262; Central American squirrel, 195; white-throated, 188; woolly spider, 195
Moths: Henne's eucosma, 126; Lora Abornis, 126
Mt Etna Caves, Queensland, 265
Muriqui—see Monkeys, woolly spider
Musk-ox, 46
Mussels: freshwater, die-off in, 125; Tar River spiny, 52
*Mustela nigripes*, 125
*Myotis sodalis*, 192
*Myrmecobius fasciatus*, 54

*Nannopterum harrisi*, 263
National Bat Year, 135, 272

National Nature Reserves: Ashford Hill, UK, 253; Aston Rowant, UK, 253; Bardsey Island, UK, 186; Beacon Hill, UK, 253; Creag Meagaidh, UK, 253; Kitt's Grave, UK, 253; Martin Down, UK, 253; The Wash, UK, 186
National Parks: Aggtelek, Hungary, 48; Bale Mountains, Ethiopia, 89–94; Bialowieza, Poland, 252; in Cameroon, 122; Cerro Hoyo, Panama, 53; Chagres, Panama, 53; Chapada Diamantina, Brazil, 54; Corcovado, Costa Rica, 263; Durmitor, Yugoslavia, 48; El Tuparro, Colombia, 87–88; Ellesmere Island, Canada, 125; in Greece, 254; Groote Peel, Netherlands, 47; Gunung Leuser, Sumatra, 104–110; Hammersley Range, Australia, 55; Hattah-Kulkyne, Australia, 95–99; Ichkeul, Tunisia, 121, 254; Lake Nakuru, Kenya, 48–49; Lauca, Chile, 54; Lindemann Island, Australia, 197; Mahale Mountains, Tanzania, 189; in Massa Region of Tunisia, 188; mining in Australia, 54–55; Rio Abiseo, Peru, 263; Sarigua, Panama, 53; Schiermonnikoog, Netherlands, 47; Silent Valley, India, 123; South Moresby, British Columbia, 191; Taman Negara, Malaysia, 191; in Uganda, 255; Volcanoes, Rwanda, **254**
*National Parks, Conservation and Development: The Role of Protected Areas in Sustaining Society* (book review), 59–60
National Reserve: S'Albufera, Majorca, 48
National Wildlife Refuges: Barra del Colorado, Cost Rica, 53; Golfito, Costa Rica, 53; Hakalau Forest, Hawaii, 194
*Natural History of Orkney, The* (book review), 268
*Natural History of Otters, The* (book review), 130
*Naturalised Mammals of the World* (book review), 132
Nature Reserves: Endla-Oostriku, Estonia, 186; in Falklands, 128; in Ireland, 187; Mare Fen, UK, 47; Meihua Mountains, China, 190; Poyang Lake, 257; for scarce copper, 49; Vercors, France, 47; Zhalong, China, 257
*Nestor notabilis*, 266
*Nipponia nippon*, 190
Norfolk Broads, UK, 187
Numbat, 54
Nyala, mountain, 89–90, 92, **93**

*Odocoileus hemionus*, 111
Oil: damage to reef, Panama, 263; spill in Persian Gulf, 190
Onager, 189
Orang-utan, 40–45
Order del Sol, Peru, 55
Order of the Golden Ark, 55, 129
Oryx: Arabian or white, 100, **101**; scimitar-horned, 188
*Oryx dammah*, 188
*Oryx leucoryx*, 100, **101**
Otters: contamination in European, 46–47; in Denmark, 252; giant river, 87–88; in Israel, 233–236; sea, 261; in Somerset, 186; southern river, 264; southern sea, 193
*Our Threatened Inheritance: Natural Treasures of the United States* (book review), 59
*Ovibos moschatus*, 46
Owl, spotted, 142
*Oxford Illustrated Encyclopedia: The Natural World* (book review), 59
*Oxypolis canbyi*, 192

*Pachycephala pectoralis melanops*, 149
Panda, giant, 190
*Panthera pardus*, 49
*Panthera uncia*, 124
Parakeet, golden, 264
Parrots: red shining, 148, **149**; Puerto Rican, 126
*Pediocactus knowltonii*, 126
Penguins: deaths in Falklands, 196, 206; Galápagos, 263; gentoo, 206; rockhopper, 196, 206, **207**; little, 54; yellow-eyed, 55
Perch, Nile, 138, **139**
Pesticides, and bats, 186
Petrels: Fiji or MacGillivray's, 31–34; Hawaiian or dark-rumped, 263
*Petroica traversi*, 55
*Phascolarctos cinereus*, 54
*Phoenicopterus minor*, 48
*Phoenicopterus ruber*, 48
*Phoenicopterus ruber roseus*, 187
Pig, bearded, 9
Pino, Eugenia del, 266
*Pithecophaga jefferyi*, **170**–175
*Pitta gurneyi*, 259
Pitta, Gurney's, 259
Plants, threatened, 252
*Platanista gangetica*, 258
*Plebejus argus*, 47
*Plecotus townsendii ingens*, 193
*Plecotus townsendii virginianus*, 192
Plover, piping, 193
Poaching: control in Africa, 254; for ivory in CAR, 48; rhinos, 49; in Tanzania, 256
*Pocket Guide to the Birds of Borneo* (book review), 61
Poison: Compound 1080, 51; to save trout, 52
Pollution and pollutants: acidification, 47; anti-fouling paints, 47; effects on marine invertebrates, 217–220; effects on otters, 46–47; in Lake Nakuru, 48–49; from liner, Puerto Rico, 126; oil, 252; organo-tin compounds, 47, 120, 217–220; phosphates, 187; phosphate ban, 120; selenium, 125; sulphur dioxide, 47, 48; tributylin, 217–220; and whale deaths, 51
Polunin, Oleg, 55
*Pond, The* (book review), 60
*Pongo pygmaeus*, 40–45
*Porphyrio mantelli*, 265
Possum, mountain pygmy, 54
Postage stamps, of elephants, 258
Prairie, reconstruction, 52
Prickly-apple, fragrant, 126
Primates, in Madagascar, 209–216
*Prosepeia tabuensis*, 148, **149**
Protected areas: in Sinai, 187
Protected national landmarks: Serrado Mar, Brazil, 53
Protection: of birds in China, 257; of Portugese coast, 187
*Pseudalopex culpaeus*, 196
*Pseudemys scripta elegans*, 237–240
*Pseudobulweria macgillivrayi*, 31–34
*Pterocnemia pennata*, 196
*Pteronura brasiliensis*, 87–88
*Ptychocheilus lucius*, 126
Pupfish, desert, 261
*Pygoscelis papua*, 206

Quail, masked bobwhite, 126
Queen Charlotte Islands, 125

Rabies: control of, 49, 205
Radioactivity, in reindeer, 252
Radio-tracking: manatees, 194; river otters, 191; seals, 186
Rain forest: Amazon, 142; Hawaii, 207–208; Nigeria, 188
*Ramosmania heterophylla*, 189
Ramsar Convention, 46, 118, 185
Ranching: polar bears, 252; wildlife, 251
Rancho Nuevo, Mexico, 195
*Rangifer tarandus*, 252
Rattan, 191
Reindeer, 252
Reintroductions: Corsican red deer, 72; elk, 51, 197; griffon vulture, 47; Indian rhino, 124; Knowlton's cactus, 126; *Melastoma tetramerum*, 190; onager, 189; Père David's deer, 50; red squirrels, 47; scimitar-horned oryx, 188; sea otters, 261; squawfish, 126; swift fox, 192, 261
Rescues: golden-rumped lion tamarins, 71–72; whales, 55
Reserves: Beza Mahafaly, Madagascar, 256; Diawling, Mauritania, 188; for lizard, New Zealand, 55; and minerals in Amazonia, 264; threats to, Kenya, 255
Rhea, Darwin's, 196

*Rheobatrachus vitellinus*, 196
Rhinos: deaths in South Africa, 49; fake horns, 189; Indian, 191; in Namibia, 182; northern white, 20–26; poaching, 49; rescue project, Kenya, 255; Sumatra, 50, **51**, 124
*Rhinoptilus bitorquatus*, 143
Robin, Chatham Island black, 55
Round Island, 207
Runyard, Sue, **203**
*Rupicarpa rupicarpa*, 252
Rush-pea, slender, 126
Rwanda, attitudes to wildlife conservation in, 152–154

*Sahara Desert* (book review), 60
Sahel, 2
*Saimiri oerstedi*, 195
Saki, southern bearded, 53
Salmon, decline in catch, 51
Sandalwood, Lana'i, 194
*Santalum freycinetianum* var. *lanaiense*, 194
Saudi Arabia, ungulates, 100–103
*Saxicola dacotiae*, 6–7
Scott, Sir Peter, 129
Sea lions, Steller, 260
*Seabirds: An Identification Guide* (book review), 133
Seals: contraceptives for, 192; grey, 186; Guadalupe fur, 193; Hawaiian monk, 194
Sealing, 260
Seaweeds, exploitation of, 260
Serrado Mar, Brazil, 53
*Sex in Nature* (book review), 132
Sheatfish, 46
*Shore Birds: An Identification Guide to the Waders of the World* (book review), 269
*Silurus glanis*, 46
Silversword, Mauna kea, 261
Skinks: Tonga ground, 150; tree-dwelling, 258; Whitaker's, 55
Snail, Powelliphanta, 196
Snake, Concho water, 261
Smuggling, logs in Philippines, 260
Sparrow: dusky seaside, 52, 194; Florida grasshopper, 52
*Spheniscus mendiculus*, 263
Springfish, Railroad Valley, 261
Squawfish, Colorado, 126
Squirrel, red, 17
Starfish, crown-of-thorns, 72
Stebbings, Bob, **63**
*Stictonetta naevosa*, 55, 128
Stonechat, Fuerteventura, 6–7
Storks: jabiru, 262; open-bill, 259; white, **141**, 188
*Streptopelia turtur*, 254
*Strombus gigas*, 53
Sucker, June, **261**
*Sula abbotti*, 127
*Sus barbatus barbatus*, 9
Susu, Ganges, 258
Swingland, Ian, **64**

Takahe, 265
Tamarins: golden-headed lion, 127, 252; golden lion, 264; golden-rumped lion, 71–72
Tanimbar Islands, 260
Tanzania, attitudes to wildlife conservation, 152–154
Terrapin, red-eared, 237–240
*Testudo hermanni*, 187
*The 1985 Citizen's Guide to the Ocean* (book review), 62
Thorpe, William H., 197
*Threatened Swallowtail Butterflies of the World* (book review), 131
Thylacine, 128, 139
*Thylacinus cynocephalus*, 128, 139
Tigers, in Sunderbans, 50
Toad, Mallorcan midwife, 74–78, **77**
Tonga, wildlife, 146–151
Tortoise: desert, 262; Hermann's, 187; Madagascan, 35–39
Tourism, effects on turtles, 253
Toxic chemicals, effects on wildlife, 260
Trade: alpine plants, 256; Amazon river dolphins, 53; ban in Argentina, 264; ban in Bolivia, 127; ban on ivory, 122; ban on kangaroos, 265; ban on marine turtles, Madeira, 187; ban on rhino horn, 123; ban in Philippines, 260; in Brazil, 195; in China clams, 124; controls, 51; in coral reef fishes, 137; in crocodile skins, 53; in frogs, 123, 124; in frogs in Bangladesh, 50; fur, 69, 250; harp and hooded seal skins, 46; illegal in Bolivia, 195; illegal in Brazil, 127; illegal in bustards, 122; illegal in Hamburg, 118; illegal in Mexican cycads, 194; illegal in snakes, 193; illegal in tamarins, 127, 252; illegal in US, 261; in leopard skins, **257**; lobster in Ecuador, 53; in parrots, Zaire, 256; in peccary skins, 53; in rhino products, 6; in terrapins, 237–240; in tortoiseshell, 118; in turtles, 124; in wildlife, 4–5
TRAFFIC, 264
*Tragelaphus buxtoni*, 92
Tributyltin, 217–220
*Trichechus manatus*, 194
*Tridacna gigas*, 9
Tropical Forest Network, 118
*Tumamoca macdougalii*, 261
Turtles: Atlantic or Kemp's ridley, 126, 195; conservation of, 258; hatchery in China, 257; hatcheries, 124, 126; leatherback, 124; loggerhead, 47, 253; olive ridley, 124, 258

*Ursos arctos*, 52, 121, 252
*Ursus maritimus*, 252, 260
USA, attitudes to wildlife conservation, 152–154

Vaccine: against avian cholera, 192; against rabies, 205
Venezuela, coastal conservation, 127
Vesely, Jaroslav, 129
Vicuña, **196**
Vietnam, conservation in, 259
*Vini australis*, 147, **148**
*Vulpes velox*, 192, 261
Vulture: African white-backed, **122**; Egyptian, 189; griffon, 47

Wallace, George J., 266
War, effect on wildlife, 190, 255
Warbler: Kirtland's, 52; new species of, 260
Wetland Campaign, 118
Wetlands: losses in Indonesia, 124; Mai Po, Hong Kong, 191; threatened in Jamaica, 155–160
Whales: fin, 260; humpback, 266
Whaling: 118, 121, 185, moratorium on commercial, 2–3; in Tonga, 266
Whistler, Tonga, 149
*Whistling Hunters, The* (book review), 60
*Wild Sheep of the World* (book review), 58
*Wilderness Guardian, The* (book review), 131
Wildlife, attitudes to in Third World, 152–154
Wildlife and Countryside Act, 119
Wildlife Refuges: Taboga/Uraba Islands, Panama, 53
Wildlife Reserves: Shaumari, Jordan, 143; in USSR, 165–169; Wadi Mujib, Jordan, 143
*Wildlife Resources and Economic Development* (book review), 56
Wildlife Sanctuaries: Bhitar Kanika, India, 257; Manas, India, 139; Upper Bladen, Belize, 262
*Wings in the Sea: The Humpback Whale* (book review), 133
Wolf: 252; International Centre for, 192; in Norway, 185; poisoning of, 121; protection for, 121; relocation of, 192; in Spain, 253; in Sweden, 46, 185
Wolverine, 252
Woodchipping, in Australia, 196
Woodpecker, ivory-billed, 262
World Bank, 127, 252
World Heritage Convention, 55, 185, 252
World Wildlife Fund Award for Conservation Merit, 266

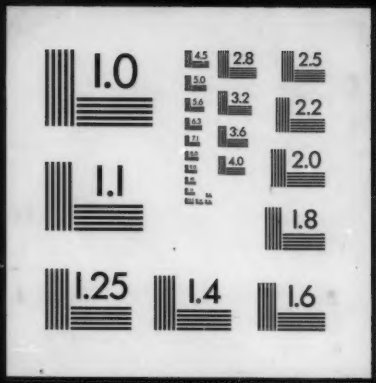
1.0
2.8
2.5
3.2
2.2
3.6
4.0
2.0
1.1
1.8
1.25
1.4
1.6